

## Event Information

### COVID-19

*Due to the uncertainty with COVID-19 restrictions that could occur at the time of an event we might need to change date and times of an event. We will give you as much time as possible prior to any changes been made.*

### Date

**SATURDAY 30<sup>TH</sup> APRIL 2022**

### Entries Close

**Monday 25<sup>th</sup> April 2022, Midnight**

### Event Times

#### Show 1 Starts 9:00am

Check-in: 8:00am Compulsory for all competitors in show 1  
Men's Bodybuilding, Ms Fitness Model, Ms Sports Model, Men's Physique

#### Show 2 starts 3.00pm

Check-in: 2.00pm Compulsory for all competitors in show 2  
Ms Bikini, Ms Figure, Men's Classic Physique, Men's Fitness  
Ms Swimsuit Model, Ms Runway, Angels

### Entry Fee

\$200 Includes first division  
(Entry Fees are paid on day at check in) Details are on page 7.  
\$75 for each additional division. (Max of 5 divisions in total)

### Venue

West HQ, 33 Railway St, Rooty Hill NSW 2766  
<https://goo.gl/maps/nC2kkB96DHFu7Deu7>

### Spectator tickets

**Ticket Cost \$50.00 Per show.** All day tickets \$70.00  
Kids under 12yrs Enter Free  
**(Backstage helpers and Coaches must purchase a ticket)**  
Pre-Purchase [www.icnns.com.au](http://www.icnns.com.au)

With the possibility of Covid restrictions been put in place during our events we will offer tickets to Competitors 2 weeks prior to an event. Once competitors purchase what they need for family and friends we will open ticket sales to Spectators.

### Event Video

All Competitors will be able to view stage footage of the event on our ICN NSW YouTube channel courtesy of ICN NSW. We will send all competitors a link to view them once uploaded. Clips will be uploaded within 3 weeks of the event.  
<https://www.youtube.com/icnns>

### All Inquires

email: [nsw@icompetenatural.com](mailto:nsw@icompetenatural.com), Phone: 0402 999 905

# How to become an ICN Member and Enter Events

## Follow the simple step below

ICompete straight-to-stage technology allows you to enter and manage your entry via your personal membership portal <https://www.icompetenatural.com> which can be accessed from any device (however mobile phone is not always compatible with all aspects of the entry process).

Follow these steps to create your Membership and enter the competition:

1. Go to <https://www.icompetenatural.com> and register to become a Free member.
2. Login to ICompete using login details emailed to you upon becoming a member.
3. Upgrade to Premium Membership. You must be a Premium Member before you can enter an event. Premium Membership costs \$150.00. This allows you to compete in all events worldwide for either Season A-B or Season B-A.
4. Once you are a Premium Membership you can enter the competition. You will find the Enter New Event tab on the left-hand side of the HOME screen of the Members Portal. Click on this and use the step by step process to enter the event.

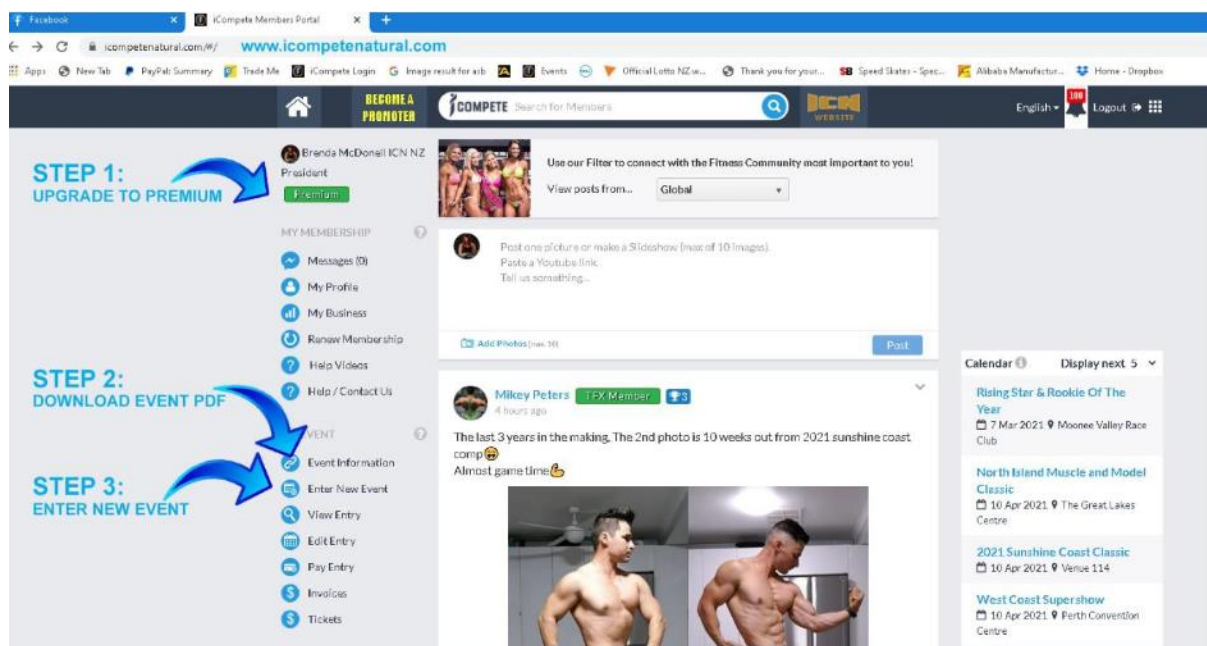

## Compete in any number of divisions

With the successful development of ICN events by removing posing routines from the show format, we now have time available for competitors to compete in multiple divisions in your selected category up to a maximum of five (5) Divisions.

**Please note:** Please read and check the division's qualifications and category rules.

## DRUG TESTING & SUPPLEMENT WARNING- You are responsible

Drug testing performance enhancing substances at ICompete Natural events is conducted via WADA standard urine analysis at international labs. Over the past 3 years approx. 80% of our positive contest day tests have occurred because of banned ingredients in USA supplements taken prior or at the event. As a general rule, don't take any supplement 3 days prior to the competition. This will avoid an inadvertent positive test from a substance only banned "in competition" which is mostly the problem we see with pre-workouts supplements. When selected for drug testing please follow the official to the test area (located in another area of the venue). Let the official know if you are competing again soon, we will let you prepare and compete first.

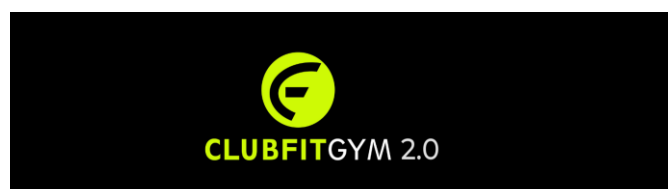

# Division Eligibility

---

## First Timer

First Timer means you have never competed before in any federation - ever. First Timer means this is your first contest. You can enter multiple First Timer divisions in your first contest. Note: First Timer does not mean this is your first time in the division – do not enter a First Timer division if you have competed previously

## Rookie

Rookie is your first year of competing in a specific division. A year is 2 seasons. So, you are a Rookie for Season A and B, or Season B and A

## Novice

Entry is eligible to competitors who have not won (placed first) in an Open Division (includes winning an Open Height Class). The Novice divisions suit competitors who are early in their careers or still developing their physique

## Momma

You must have had at least 1 child to enter Momma Divisions. We may split height classes if division entries exceed a certain amount. This would be at the discretion of each promoter.

## Age Groups

There are many age divisions a promoter may offer 30+, 40+, 50+, 60+. It is the age you are at the time of the event for these divisions. For e.g. If you are going into the 30+ div and the event is on the 18<sup>th</sup> April your birth date must be after the event day. Check website for more details.

## Opens Classes

Open is the highest level of any particular Division where the best of the best is determined.

**To have a chance to win an overall title you must enter in an open class.**

## Overall Title

The Open (Height Class) winners participate for the Overall Title at each event. This means if you want a chance to win the Overall Title you must enter an Open class. You may also enter into additional divisions if you choose. You can NOT enter any extra divisions on the day of the Event.

## ICN Pro League

The ICN PRO League has been created due to the rapid increase and quality presented in ICN Amateur events. The ICN PRO League brings together the BEST OF THE BEST from all around the world to compete on a National and International platform to earn prize money through their efforts in selected ICN PRO Events.

## ICN Pro Cards

Winning an Open Title at either the **National** or **Australian Championships**.

ICN Australia offers Prize Money to ICN PRO LEAGUE Competitors at Pro Show Events.



## Categories & Crossing over Rules

---

Competitors are allowed to compete in a Maximum of 5 divisions.

Some divisions will not run unless there is 3 or more competitors entered into them. With the exception of some age groups & First Timer divisions that a competitor might not be eligible to enter into at their next event.

### Ms. Fitness Model

Are allowed to crossover into Ms Sport's model, Ms Figure, Runway, Angels & Swimwear divisions only, Not into the Ms Bikini Divisions.

### Ms. Sports Model

Are allowed to crossover into Ms. Fitness Model, Ms Figure, Runway, Angels & Swimwear divisions only, Not into the Ms. Bikini Divisions.

ICN Sports model outfits are compulsory to wear. You can purchase them prior to your event at [www.icnsw.com.au](http://www.icnsw.com.au). or on the day at registration.

Pre-Purchasing your outfit before your event gives you the opportunity to try it on and practice in it.

### Ms. Bikini Model

Are allowed to crossover into Runway, Angels & Swimwear divisions only.  
Not Ms Fitness, Ms Sports Model or Ms Figure.

### Ms. Figure

Are allowed to crossover into Runway, Angels, Swimwear, Ms Sports Model and Ms Fitness Model Divisions

All female competitors are allowed to enter Angels, Ms. Runway Ms. Swimwear Model divisions.  
Angels, Runway and Swimwear Divisions are not available at all ICN events.  
Please check Run Schedule for division availability.

### Men's Fitness

Are allowed to crossover into the Men's Classic Physique only not into bodybuilding or Men's Physique.

ICN Men's Classic Physique Shorts are compulsory to wear. You must purchase them at [www.icnsw.com.au](http://www.icnsw.com.au). or on the day of your event at registration.

Pre-Purchasing your outfit before your event gives you the opportunity to try it on and practice in it.

### Mr. Physique

Are allowed to crossover into the Men's Classic Physique only not into Men's Fitness or Bodybuilding. Any type of Board Shorts is allowed to be worn as long as they are just above the knees.

### Men's Classic Physique

Are allowed to crossover into one other the other Men's Categories.

ICN Men's Classic Physique Shorts are compulsory to wear. You must purchase them at [www.icnsw.com.au](http://www.icnsw.com.au). or on the day of your event at registration.

Pre-Purchasing your outfit before your event gives you the opportunity to try it on and practice in it.

### Men's Bodybuilding

Are allowed to crossover into the Men's Classic Physique only not into Men's Fitness or Mr. Physique.

A full description on category description and images go to link below

[www.icnsw.com.au](http://www.icnsw.com.au)

# ICN SYDNEY SUPERBODIES DIVISION LIST 2022

These are the divisions that are available to be entered for this event

## MS FITNESS MODEL

Ms Fitness Model First Timers  
Ms Fitness Model Rookie  
Ms Fitness Model Novice  
Ms Fitness Model Under 23  
Ms Fitness Model 30+  
Ms Fitness Model 40+  
Ms Fitness Model Momma  
Ms Fitness Model Open

## MS SPORTS MODEL

Ms Sports Model First Timer  
Ms Sports Model Rookie  
Ms Sports Model Novice  
Ms Sports Model Under 23  
Ms Sports Model 30+  
Ms Sports Model 40+  
Ms Sports Model Momma  
Ms Sports Model Open

## MEN'S BODYBUILDING

Men's Bodybuilding First Timers  
Men's Bodybuilding Rookie  
Men's Bodybuilding Novice  
Men's Bodybuilding Under 23  
Men's Bodybuilding 30+  
Men's Bodybuilding 40+  
Men's Bodybuilding 50+  
Men's Bodybuilding Open

## MR PHYSIQUE

Men's Physique First Timers  
Men's Physique Rookie  
Men's Physique Novice  
Men's Physique Under 23  
Men's Physique 30+  
Men's Physique 40+  
Men's Physique Open

## MS FIGURE

Ms Figure First Timers  
Ms Figure Rookie  
Ms Figure Novice  
Ms Figure 30+  
Ms Figure 40+  
Ms Figure 50+  
Ms Classic Figure  
Ms Figure Open

## MS BIKINI MODEL

Ms Bikini First Timers  
Ms Bikini Rookie  
Ms Bikini Novice  
Ms Bikini Under 23  
Ms Bikini 30+  
Ms Bikini 40+  
Ms Bikini Momma  
Ms Bikini Open

## MEN'S FITNESS

Men's Fitness First Timers  
Men's Fitness Rookie  
Men's Fitness Novice  
Men's Fitness Under 23  
Men's Fitness 30+  
Men's Fitness 40+  
Men's Fitness Open

## MEN'S CLASSIC PHYSIQUE

Men's Classic Physique First Timer  
Men's Classic Physique Rookie  
Men's Classic Physique Novice  
Men's Classic Physique Under 23  
Men's Classic Physique 30+  
Men's Classic Physique 40+  
Men's Classic Physique Open

## Ms Swimsuit Model

## Ms Runway Model

## Angels

## Event Format

All ICN NSW events run in a continuous One Show format. This means competitors will be judged and presented with their placings and awards once the judging is complete and the scores are tabulated.



## Estimated Running Times

We do not run the event according to times! We can only run the event as we judge it. Times provided are only an **estimate** when a division might be on stage – it is impossible to know how long each division will take to judge. If you're giving times to spectator's, always suggest they come at least 60 minutes prior to your stage time.

## ICN SYDNEY SUPERBODIES EVENT SCHEDULE 2022

**This is only an estimated Run Schedule. We will send the final copy once entries close.**

Competitor Check-in 8.00am	
Show 1 Starts 9.00am	
Divisions	Est. Time
Ms Fitness Model First Timer	<b>9.30am</b>
Men's Bodybuilding First Timer	
Ms Fitness Model Rookie	
Men's Physique First Timer	
Ms Fitness Model Novice	
Men's Bodybuilding Rookie	
Men's Physique Rookie	
Ms Fitness Model Momma	
Ms Fitness Model 23	
Men's Bodybuilding Novice	
Ms Fitness Model 40+	
Men's Physique Novice	
Ms Fitness Model 30+	
Men's Bodybuilding 23	
Ms Fitness Model Open	
Men's Physique 23	
Ms Sports Model First Timer	
Men's Bodybuilding 30+	
Ms Sports Model Rookie	
Men's Physique 40+	
Ms Sports Model Novice	
Men's Bodybuilding 50+	
Ms Sports Model Momma	
Ms Sports Model 23	
Men's Physique 30+	
Ms Sports Model 40+	
Men's Bodybuilding 40+	
Ms Sports Model 30+	
Men's Bodybuilding Open	
Men's Physique Open	
Ms Sports Model Open	

Competitor Check-in 2.00pm	
Show 2 Starts 3.00pm	
Divisions	Est. Time
Ms Swimsuit Model	<b>3.00pm</b>
Men's Classic Physique First Timer	
Ms Figure First Timer	
Men's Fitness First Timer	
Ms Bikini First Timer	
Men's Classic Physique Rookie	
Ms Figure Rookie	
Men's Fitness Rookie	
Ms Bikini Rookie	
Men's Classic Physique Novice	
Ms Figure Novice	
Ms Runway	
Men's Fitness Novice	
Ms Bikini Novice	
Ms Figure 30+	
Men's Classic Physique 23	
Men's Fitness 23	
Ms Bikini 23	
Ms Figure 50+	
Men's Classic Physique 40+	
Men's Fitness 40+	
Ms Bikini 40+	
Ms Figure 40+	
Ms Bikini Momma	
Men's Classic Physique 30+	
Ms Figure Classic	
Men's Fitness 30+	
Ms Bikini 30+	
Men's Classic Physique Open	
Ms Figure Open	
Men's Fitness Open	
Ms Bikini Open	

# Information

## Backstage Guidelines

Only ONE helper allowed backstage per competitor. Bring your own stretch bands/weights to pump up if required. ICN insist your tan be applied prior to arriving at the venue, only a final 'touch up' is required. We discourage the use of transient products like *Dream Tan* and recommend using our preferred tanners.

SKINZ STAGE TEAM. [www.skinzst.com/bookings](http://www.skinzst.com/bookings)

Competing has four conditions:

1. Competitors must bring a towel (or similar) to stand on when they are applying any tan/oil.
2. Wear sandals (or similar) at all times backstage until you go on stage.
3. Competitors must be fully clothed before sitting on chairs in the venue.
4. Do not touch or lean on walls or furniture whilst at the Venue. Fees may apply if found to damage furniture at the venues.

## Your Check List

---

**Fees -Must be brought like this at check in on the day of your event.**

All entry and fees must be done like this with the **CORRECT** change and handed in at check in.



All payments are to be handed in at check in on comp day using the example as pictured. Please only include the CORRECT amount in an Envelope.

## What to Bring

---

- ☐ You're posing outfit.
- ☐ A spare outfit if possible and a small sewing kit if needed accidents happen.
- ☐ A towel (to stand on while preparing to go on stage)
- ☐ Thongs must be worn at all times until you go on stage
- ☐ Extra Clean Clothes (Competitors must be fully clothed before sitting on chairs in venue.
- ☐ Resistance Bands (optional) to pump up with
- ☐ Plastic bag for rubbish and dirty clothes
- ☐ Baby wipes or similar to wipe off any marks that you might make by accident.

## Tanning, Hair & Make up

SKINZ Stage Team is our Official Tanning & Beauty Team - Get your tan right with Skinz

Book through the Skinz website:

[www.skinzst.com/bookings](http://www.skinzst.com/bookings)

All tanning is to be done prior to arriving at the venue, unless booked with Skinz Stage Team.

Only final touch ups will be allowed backstage.

**Skinz is the only Tanner, make-up and Hair Company allowed to set up tents or Tables backstage at this event.**

[www.icnnsw.com.au](http://www.icnnsw.com.au)

## INDIVIDUAL STAGE PHOTOGRAPHY BY VISUAL LAB PRODUCTIONS

---

Our partner VISUAL LAB PRODUCTIONS is offering ICN competitors the opportunity to pre-book individual stage photos. The media production team will focus their lenses on pre-booked competitors. You will receive amazing stage shots of all the hard work you have put in that will last a life time.

Your individual images will be delivered within 3 weeks of the event date.

You will receive an average of 10 to 15 images for your first division and an additional 10 images per extra division you enter.

Pre-Book individual stage images for 1st division \$70.00, and \$20.00 for each extra division entered.

Bookings will close on the same date as ICN NSW event entry dates close.

## BACKSTAGE STUDIO PHOTOGRAPHY BY VISUAL LAB PRODUCTIONS.

---

Visual Lab Productions will have a professional studio set up in the pump-up / backstage area of the event. You will have the opportunity to get professional studio images with family & friends.

Your backstage images will be delivered within 2 weeks of the event date.

Pre-Book backstage studio shoot images \$70.00

All pre-bookings can be made on the following link: [Visuallab.com.au](http://Visuallab.com.au)

For all inquiries contact the VISUAL LAB PRODUCTIONS team. [Info@visuallab.com.au](mailto:Info@visuallab.com.au)

It is a condition of entry into all ICN NSW events that no use of professional cameras with interchangeable lenses such as DSLRs and mirrorless cameras are to be used. ICN NSW has the right of refusal to any persons who they see not following the rules of the event.

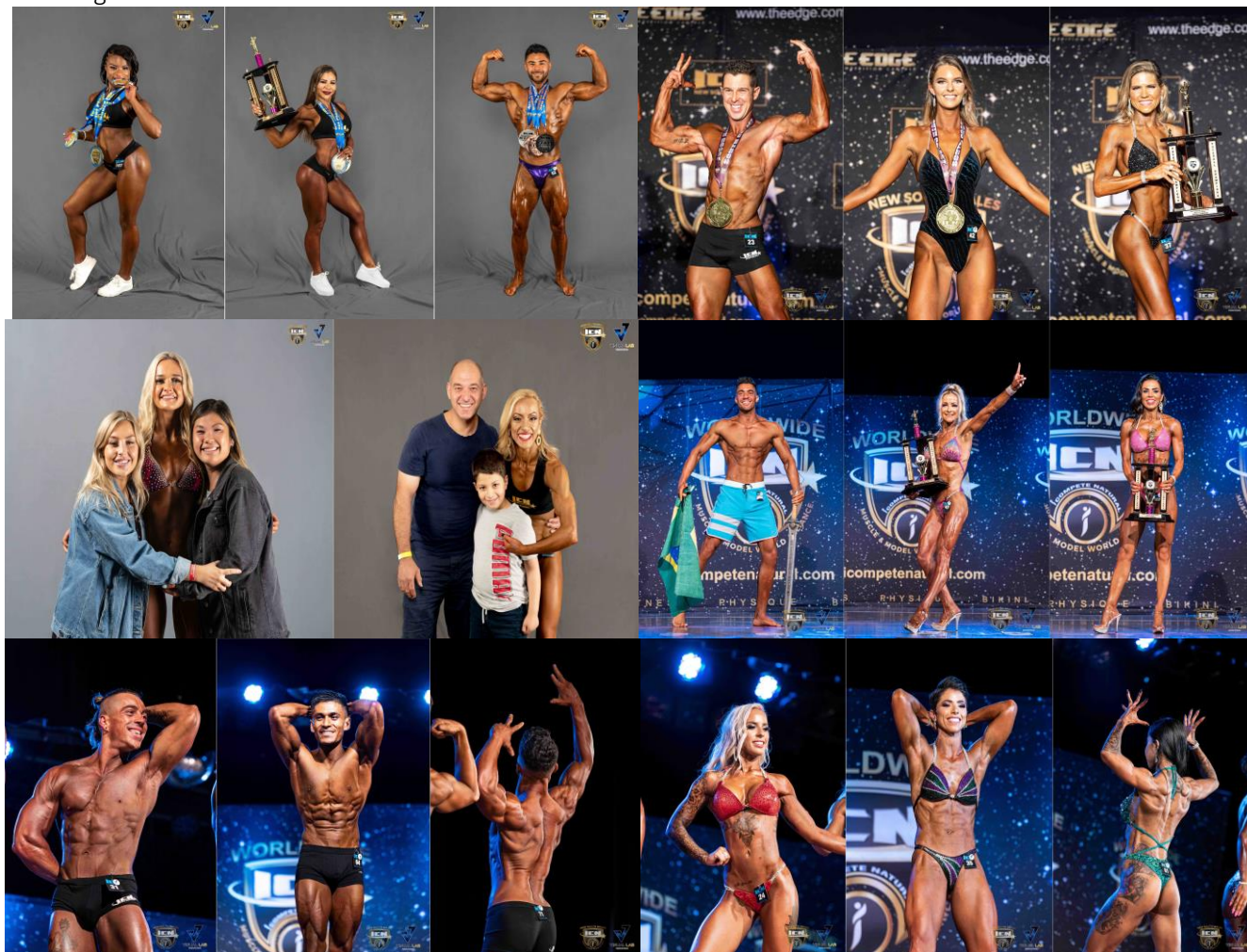



# SYDNEY SUPERBODIES STAGE WALK

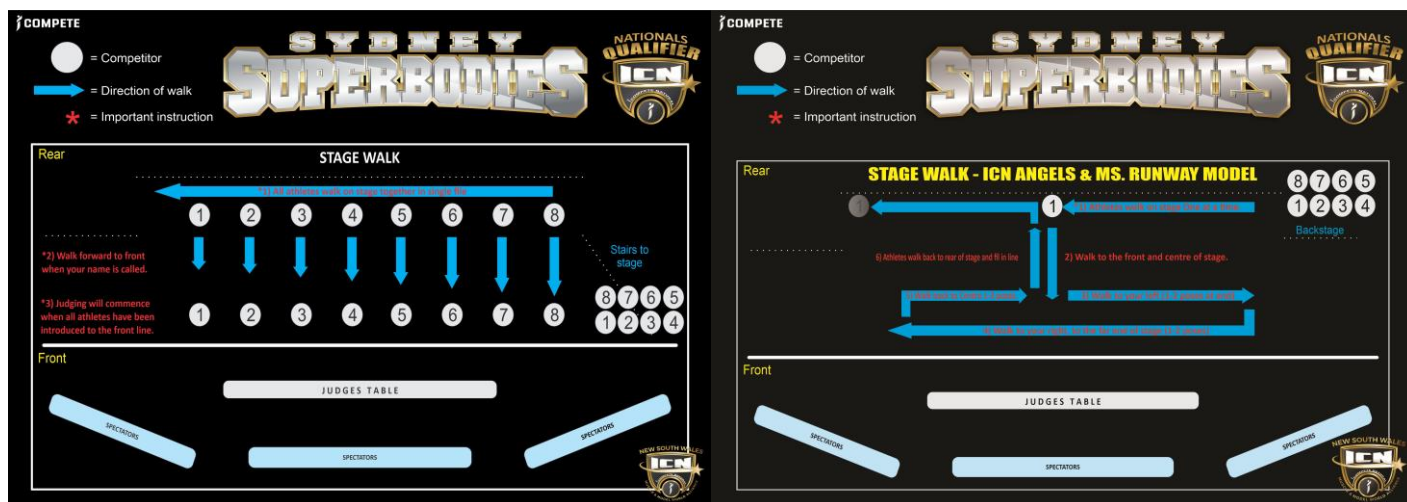

Outfits must be purchased Prior to your show or on the day of your show registration.

Go to: [www.icnsw.com.au](http://www.icnsw.com.au)

Men's fitness, Men's Classic Physique \$20

Ms. Sports Model \$30

## Men's Fitness & Classic Physique Trunks



## Ms Sports Model Outfits

Shopping centres are only a 5min drive or bus trip, or if you want to do some last-minute cardio it takes about 20mins to walk from the venue hotel.

Link to local shops

Link: <https://goo.gl/maps/Xd1LsB5WNkDD8ouf7>

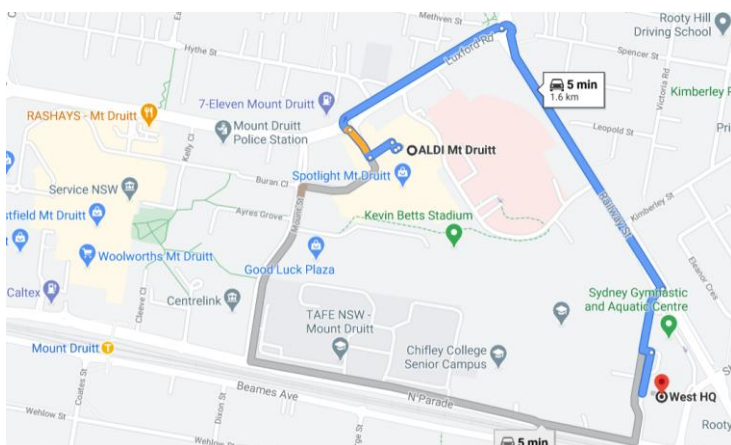

# ACCOMMODATION

---

## NOVOTEL SYDNEY WEST HQ

Novotel Sydney West HQ is in the same complex as our venue with direct access to the function space.

The high-quality 4.5-star hotel features some of the largest hotel accommodation in Australia with each of its 164 contemporary rooms designed to offer the pinnacle of luxury and comfort with a plush bed, soft duvet and work space.

Complimentary perks like on-site parking, Wi-Fi, and access to the ONE55 gym add exceptional value to your stay.

Breakfast is available from the in-house cafe and guests can head to West HQ for an array of dining options like PizzAperta Manfredi and Steak & Co. by Sean Connolly where you can charge back to your hotel room.

### ***Room Bookings – Call and Quote ICN1821 for 10% discount off the flexible rate of the day***

- 24hr cancellation policy
- Credit Card details are required to secure the reservation
- Payment upon arrival as well as a pre-authorisation of \$50 for any extras (n.b. 1.3% surcharge applies on all credit card payments)
- Upon arrival guests are required to provide their valid ID, credit card, and fill in a covid declaration form
- Maximum in a room is two adults (and 2 children under the age of 16, using existing bedding) Due to Covid restrictions

#### CONTACT & LOCATION

Novotel Sydney, West HQ

33 Railway Street NSW 2766 Australia

Phone: +61 2 9832 3888

Email: [reservations@novotelwesthq.com.au](mailto:reservations@novotelwesthq.com.au)

Website: <https://www.novotelwesthq.com.au>

